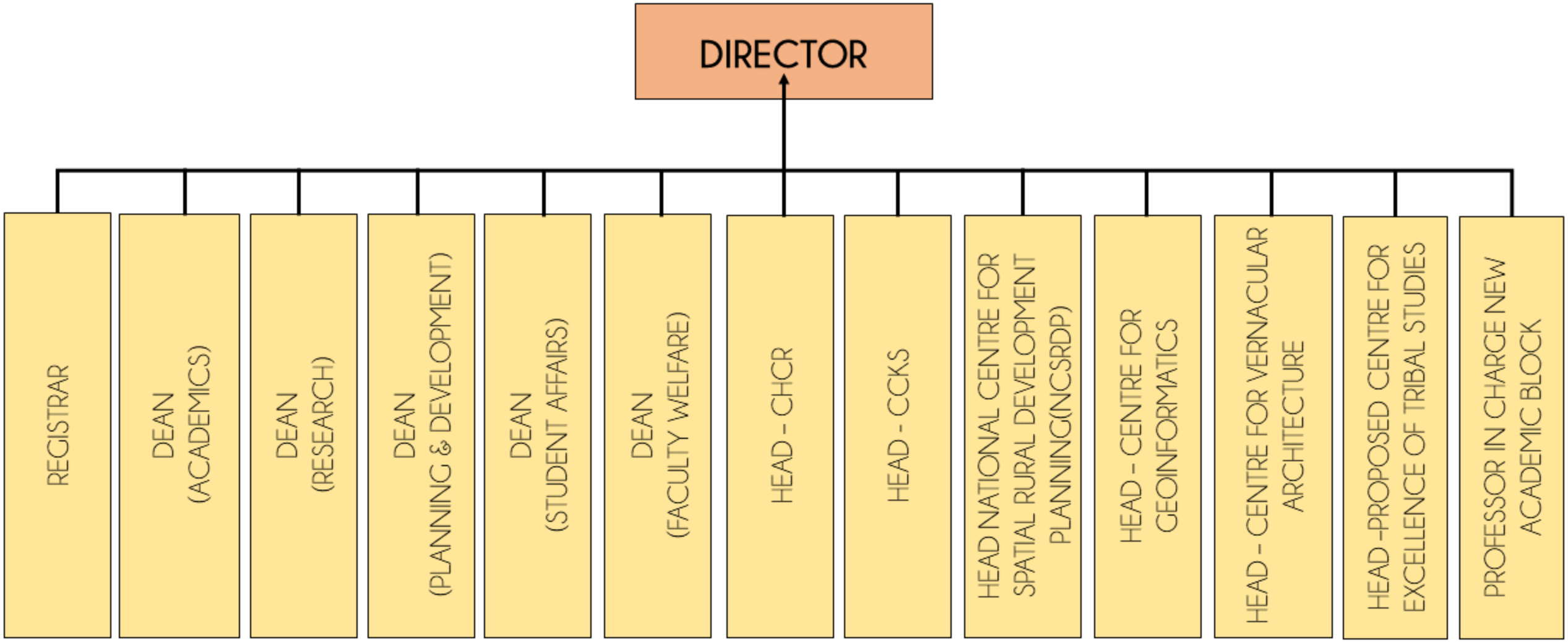

HoDs of the Institute reports to the Director

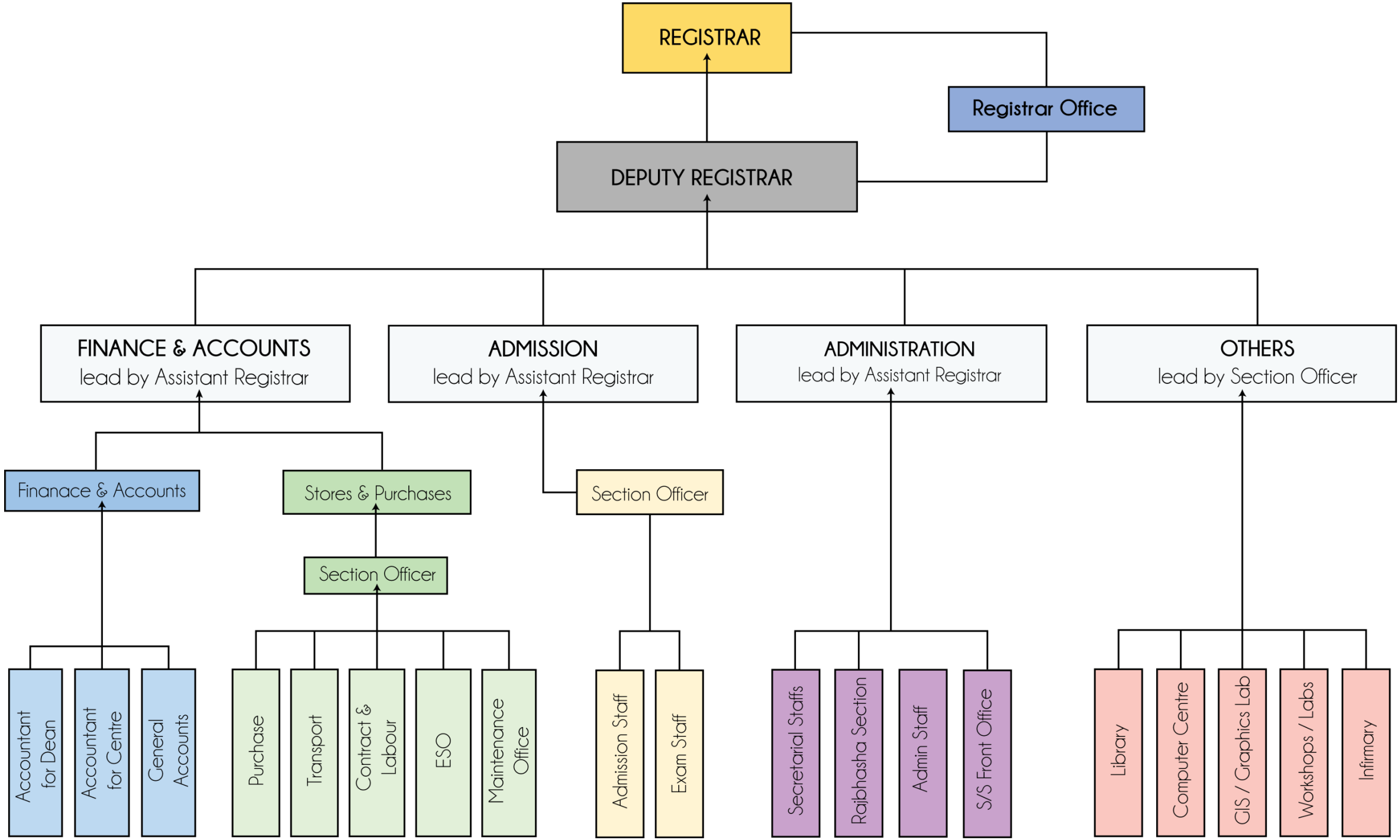
REGISTRAR
Registrar Office
DEPUTY REGISTRAR
FINANCE & ACCOUNTS
lead by Assistant Registrar
ADMISSION
lead by Assistant Registrar
ADMINISTRATION
lead by Assistant Registrar
OTHERS
lead by Section Officer
Finanace & Accounts
Stores & Purchases
Section Officer
Section Officer
Accountant for Dean
Accountant for Centre
General Accounts
Purchase
Transport
Contract & Labour
ESO
Maintenance Office
Admission Staff
Exam Staff
Secretarial Staffs
Rajbhasha Section
Admin Staff
S/S Front Office
Library
Computer Centre
GIS / Graphics Lab
Workshops / Labs
Infirmary

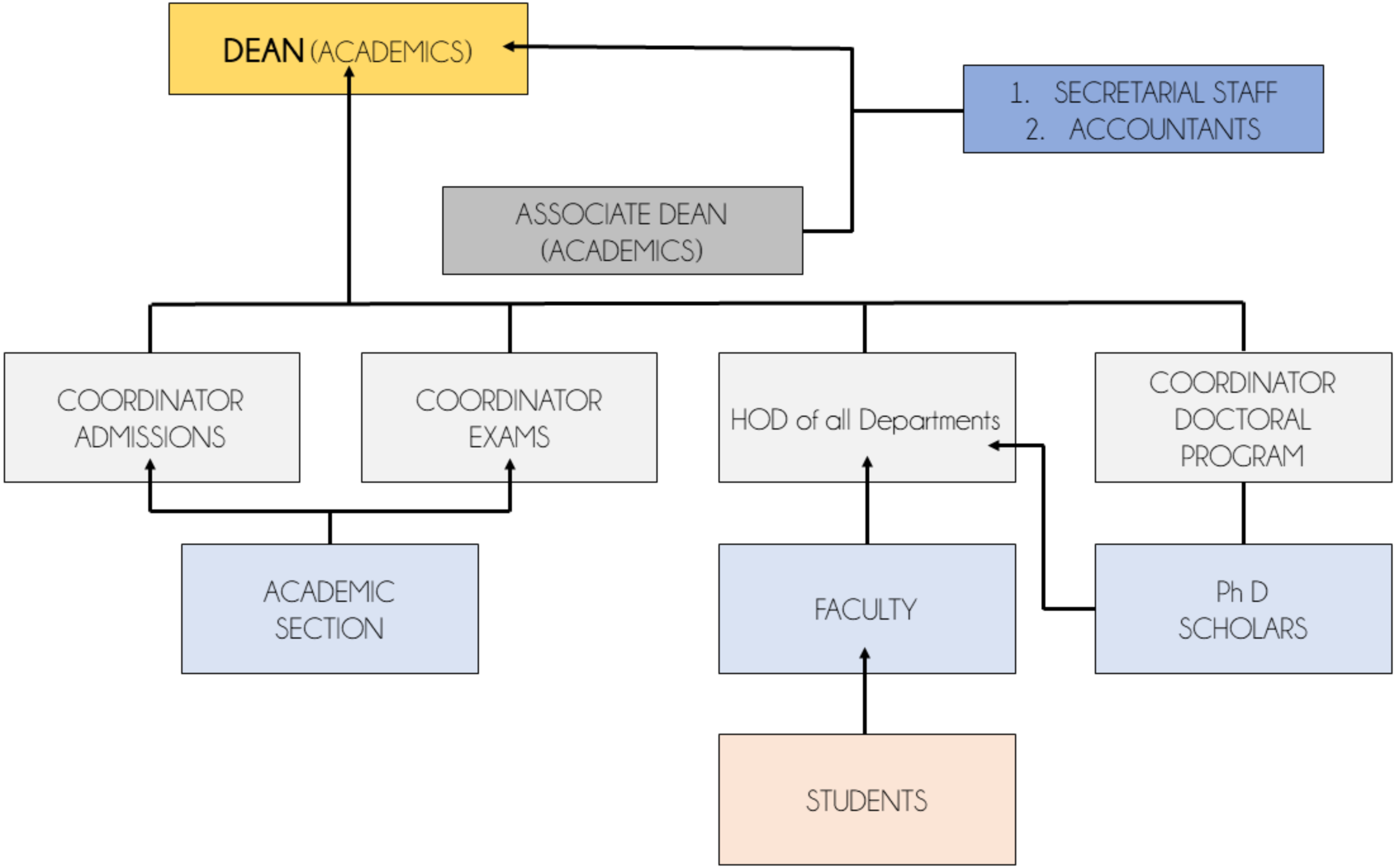
DEAN (ACADEMICS)
1. SECRETARIAL STAFF
2. ACCOUNTANTS
ASSOCIATE DEAN (ACADEMICS)
COORDINATOR ADMISSIONS
COORDINATOR EXAMS
HOD of all Departments
COORDINATOR DOCTORAL PROGRAM
ACADEMIC SECTION
FACULTY
Ph D SCHOLARS
STUDENTS

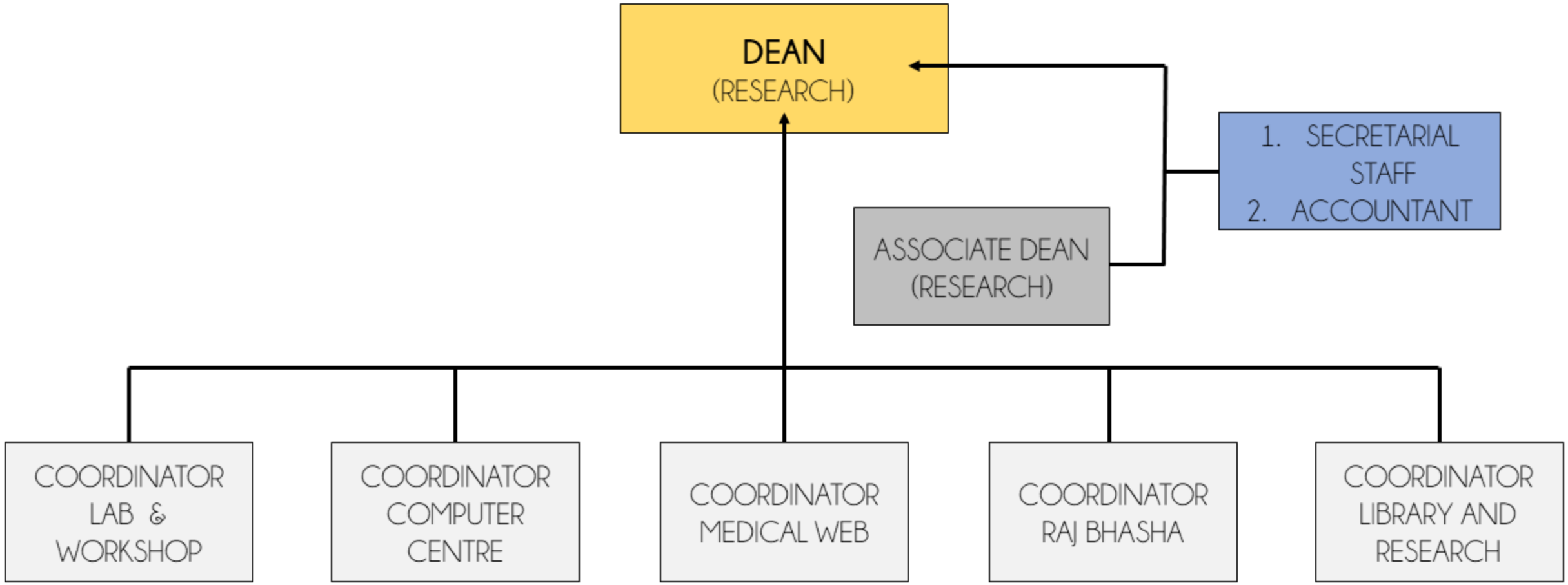
DEAN
(RESEARCH)
1. SECRETARIAL STAFF
2. ACCOUNTANT
ASSOCIATE DEAN
(RESEARCH)
COORDINATOR LAB & WORKSHOP
COORDINATOR COMPUTER CENTRE
COORDINATOR MEDICAL WEB
COORDINATOR RAJ BHASHA
COORDINATOR LIBRARY AND RESEARCH

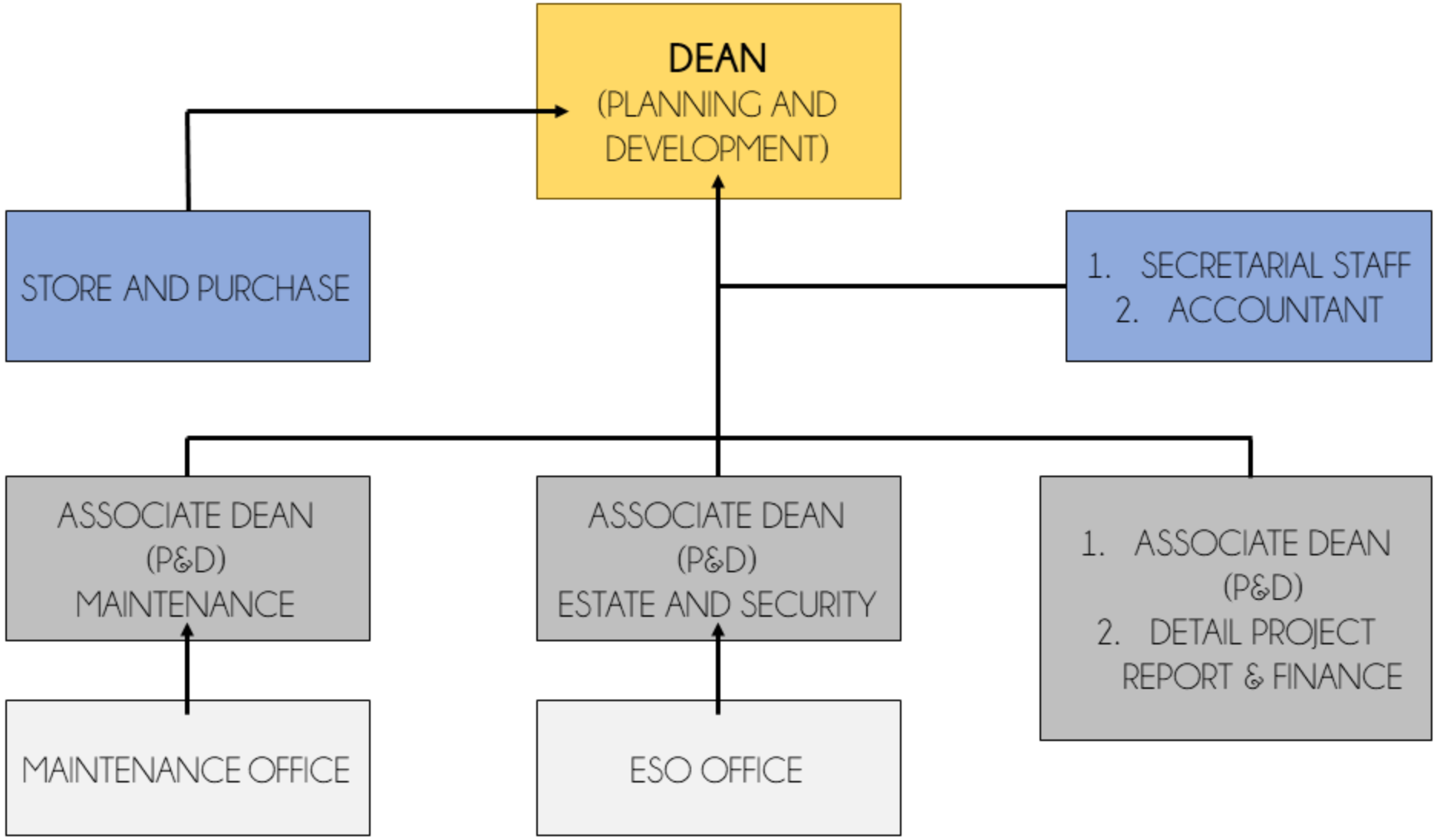
DEAN
(PLANNING AND DEVELOPMENT)
STORE AND PURCHASE
1. SECRETARIAL STAFF
2. ACCOUNTANT
ASSOCIATE DEAN (P&D) MAINTENANCE
ASSOCIATE DEAN (P&D) ESTATE AND SECURITY
1. ASSOCIATE DEAN (P&D)
2. DETAIL PROJECT REPORT & FINANCE
MAINTENANCE OFFICE
ESO OFFICE

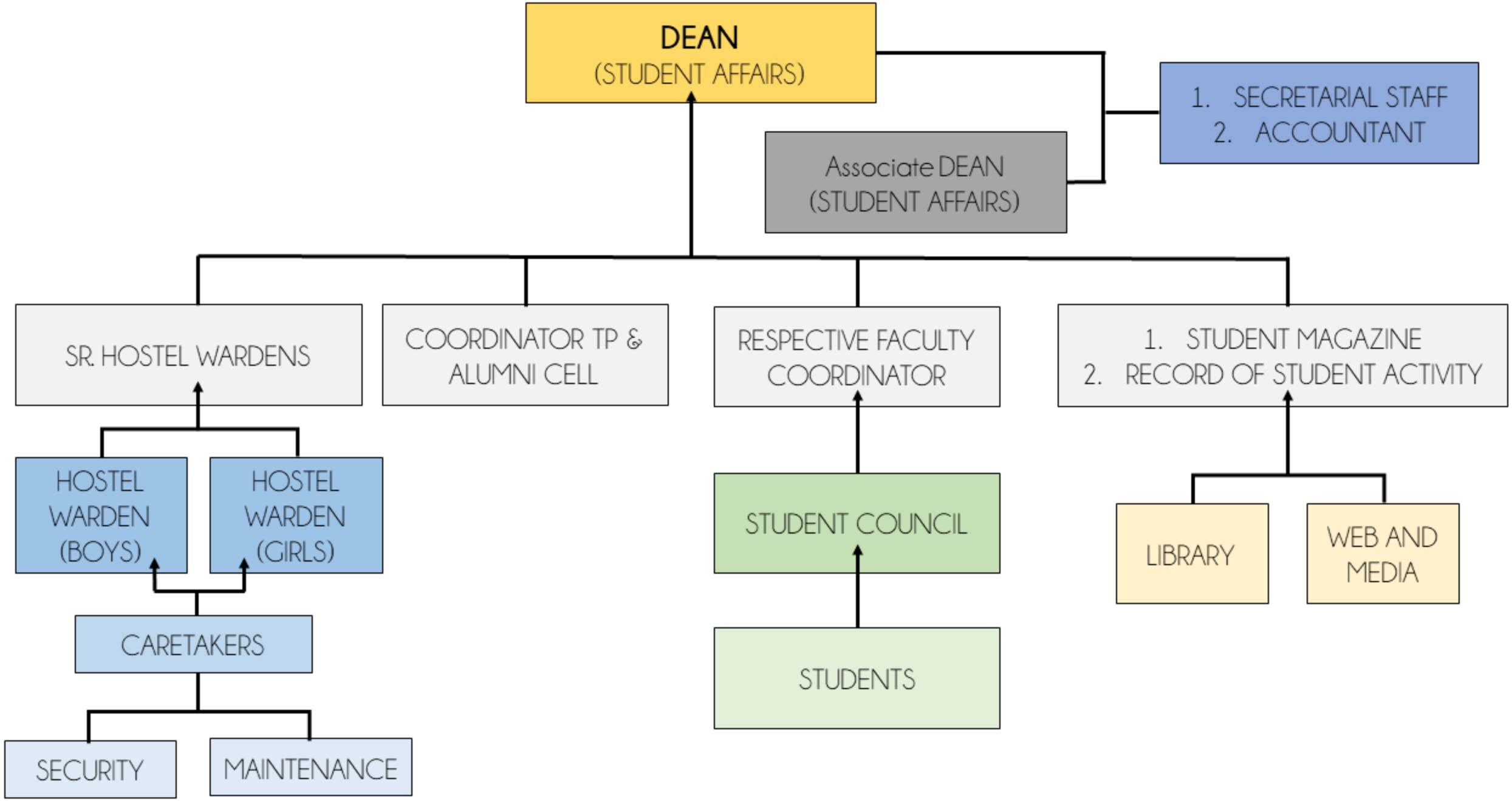
DEAN
(STUDENT AFFAIRS)
1. SECRETARIAL STAFF
2. ACCOUNTANT
Associate DEAN
(STUDENT AFFAIRS)
SR. HOSTEL WARDENS
COORDINATOR TP & ALUMNI CELL
RESPECTIVE FACULTY COORDINATOR
1. STUDENT MAGAZINE
2. RECORD OF STUDENT ACTIVITY
HOSTEL WARDEN (BOYS)
HOSTEL WARDEN (GIRLS)
CARETAKERS
SECURITY
MAINTENANCE
STUDENT COUNCIL
STUDENTS
LIBRARY
WEB AND MEDIA

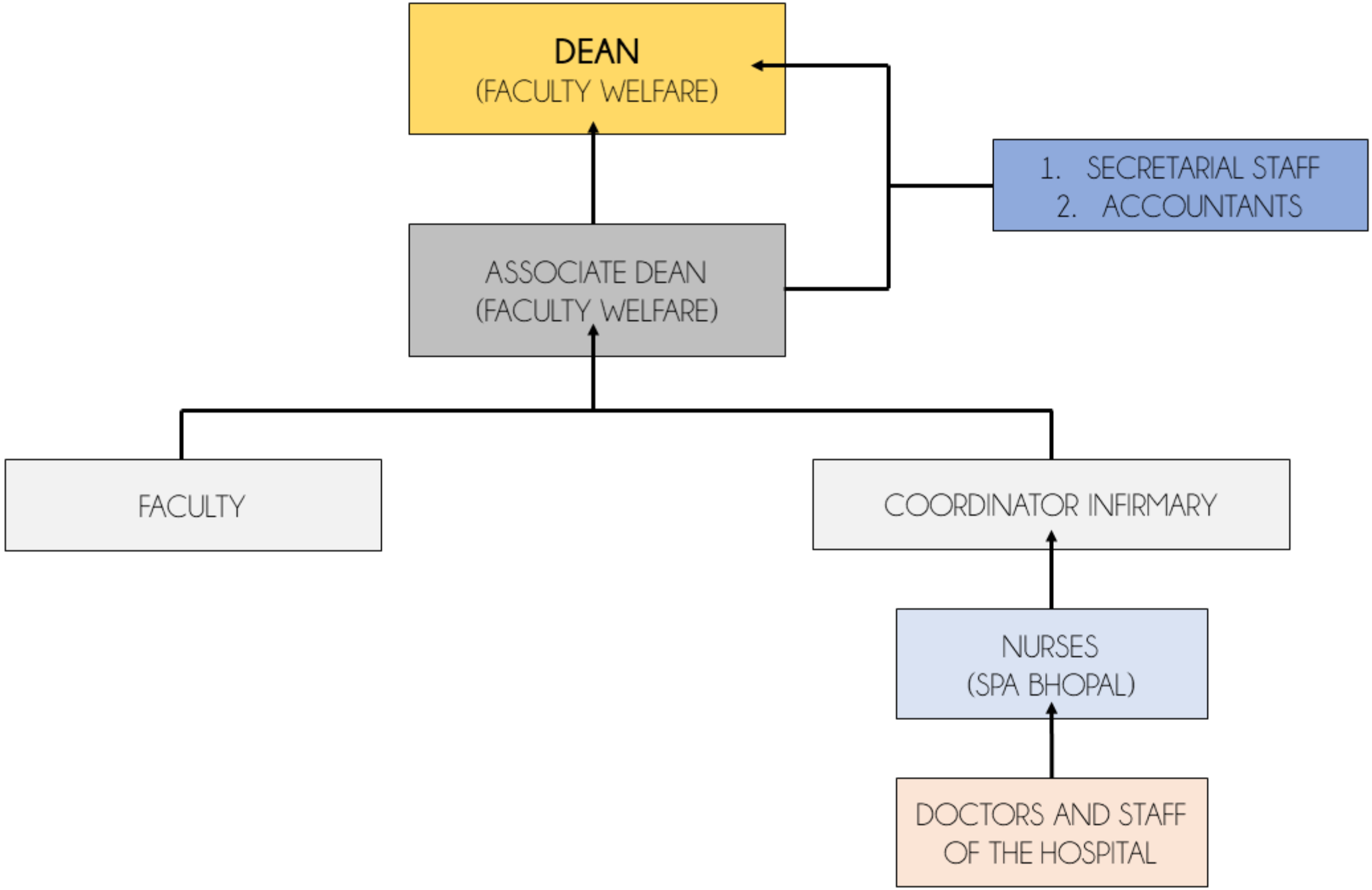
DEAN
(FACULTY WELFARE)
1. SECRETARIAL STAFF
2. ACCOUNTANTS
ASSOCIATE DEAN
(FACULTY WELFARE)
FACULTY
COORDINATOR INFIRMARY
NURSES
(SPA BHOPAL)
DOCTORS AND STAFF
OF THE HOSPITAL